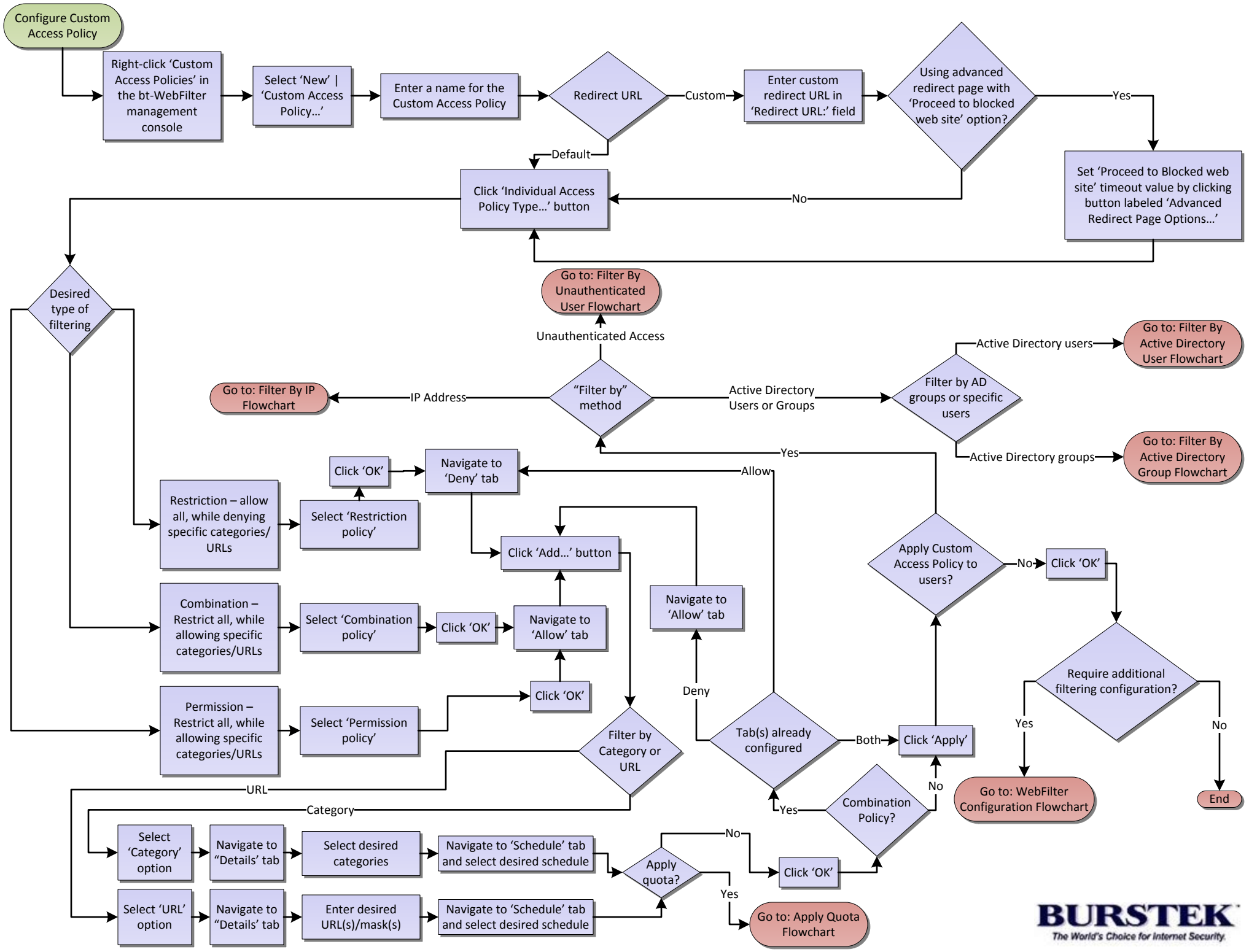
Configure Custom Access Policy
Right-click 'Custom Access Policies' in the bt-WebFilter management console
Select 'New' | 'Custom Access Policy…'
Enter a name for the Custom Access Policy
Redirect URL
Custom
Enter custom redirect URL in 'Redirect URL:' field
Using advanced redirect page with 'Proceed to blocked web site' option?
Yes
Set 'Proceed to Blocked web site' timeout value by clicking button labeled 'Advanced Redirect Page Options…'
Default
No
Click 'Individual Access Policy Type…' button
Desired type of filtering
Go to: Filter By Unauthenticated User Flowchart
Unauthenticated Access
Go to: Filter By IP Flowchart
IP Address
"Filter by" method
Active Directory Users or Groups
Filter by AD groups or specific users
Active Directory users
Go to: Filter By Active Directory User Flowchart
Active Directory groups
Go to: Filter By Active Directory Group Flowchart
Yes
Allow
Click 'OK'
Navigate to 'Deny' tab
Restriction – allow all, while denying specific categories/ URLs
Select 'Restriction policy'
Click 'Add…' button
Navigate to 'Allow' tab
Combination – Restrict all, while allowing specific categories/URLs
Select 'Combination policy'
Click 'OK'
Navigate to 'Allow' tab
Permission – Restrict all, while allowing specific categories/URLs
Select 'Permission policy'
Click 'OK'
Deny
Tab(s) already configured
Both
Click 'Apply'
Apply Custom Access Policy to users?
No
Click 'OK'
Require additional filtering configuration?
Yes
Go to: WebFilter Configuration Flowchart
No
End
Filter by Category or URL
URL
Category
Yes
Combination Policy?
No
Select 'Category' option
Navigate to "Details' tab
Select desired categories
Navigate to 'Schedule' tab and select desired schedule
Apply quota?
No
Click 'OK'
Yes
Go to: Apply Quota Flowchart
Select 'URL' option
Navigate to "Details' tab
Enter desired URL(s)/mask(s)
Navigate to 'Schedule' tab and select desired schedule
BURSTEK
The World's Choice for Internet Security.